

FILED
GREENVILLE CO., S.C.
AUG 1 1 54 PM '85
DONNIE S. TANKERSLEY
R.M.C.

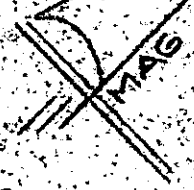

BENT CREEK DRIVE
WATER & SEWER IN ST. R/W

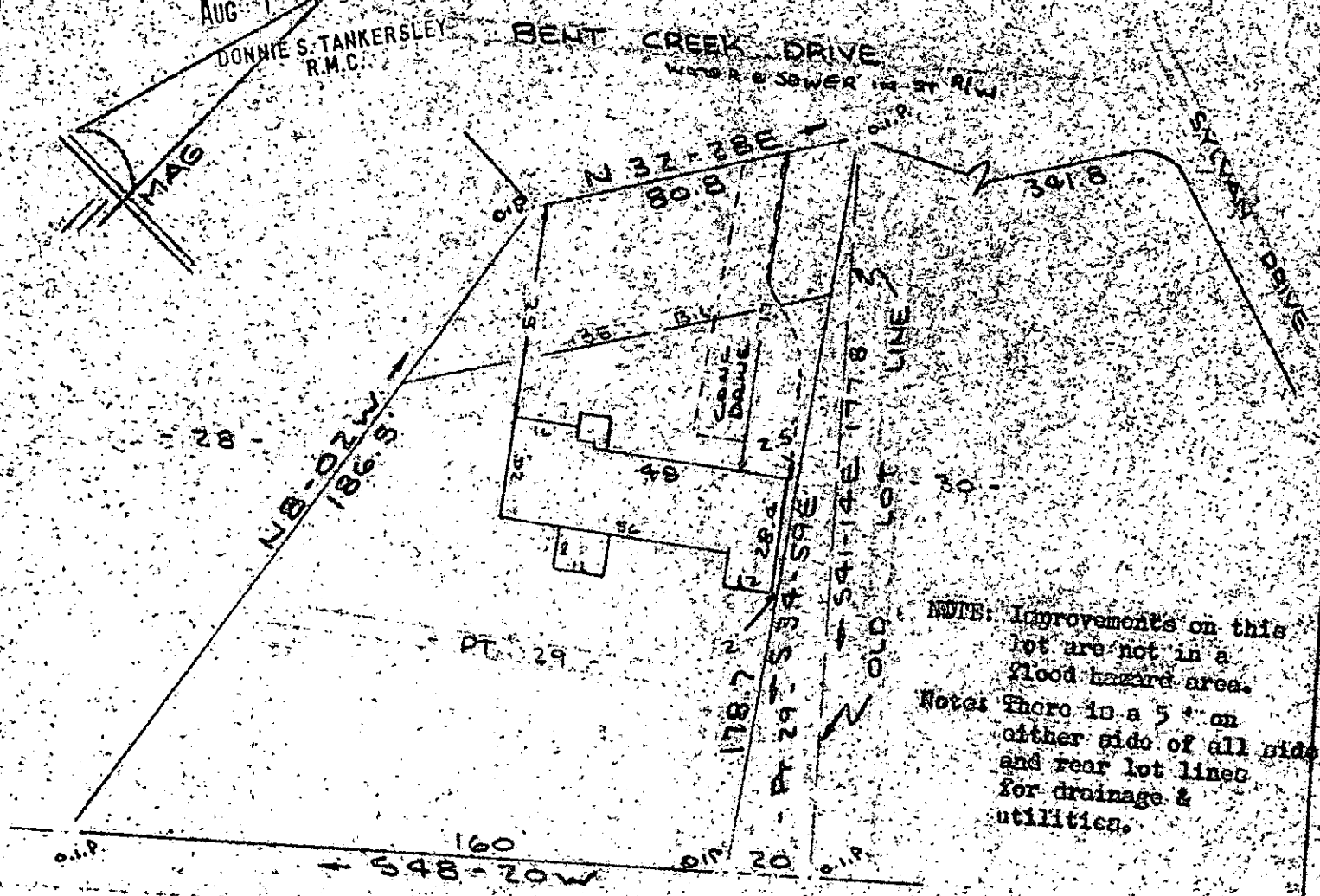

NOTE: Improvements on this lot are not in a flood hazard area.
Note: There is a 5' on either side of all side and rear lot lines for drainage & utilities.

D & N RAILROAD

AUG 1 1985

PROPERTY OF
EDWARD D. COTHMAN
GREENVILLE COUNTY, GREENVILLE, S.C.
SCALE 1" = 40'

11-4-9

3836

This is to certify that on the 29th day of July, 1985, I surveyed the property shown on this plat, being known as part of lot 29 on plat of KING ACRES and recorded in the RMC Office Greenville County, S. C. in Plat Book "YY" at Page 153; and that the property lines, walls and buildings are as shown hereon, and that the walls and buildings located on said lot do not encroach or project on adjacent street or property, and that no adjacent walls or buildings encroach or project on said premises, and no power lines cross this property except as shown hereon. ALSO shown on plat of PROPERTY OF DANIEL G. LINNICOUM & RONDA V. LINNICOUM and recorded in Plat Book 6 - B at Page 74.

R. B. Bruce
R. B. Bruce, RLS 01952

CAROLINA SURVEYING CO.
112 MAIN ST.
GREENVILLE, S.C. 29601

Recordable Plat